



GRIPA Accountable Care Medical Program
Successes



What's Our Message?



We've measured ourselves
The results are great!

We'll share the successes of this provider network on the current GRIPA Contracted Clients



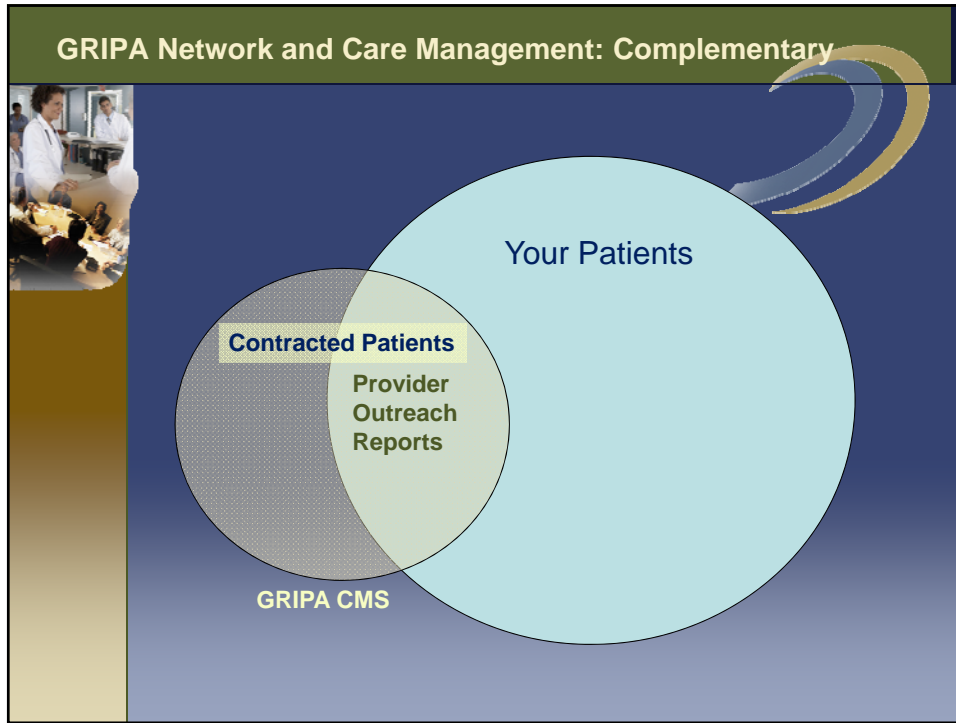

How to identify these patients?

Select Group/Practice: Select Provider(s):

Select a Program: Select Patient Search Category:

Sort Order:

1 of 1 | 100% | Find | Next | Select a format | Export

GRIPA connect Clinical Integration

GRIPA Accountable Care Medical Program

Patient Outreach

The Accountable Care Medical Program care. Information about each patient (th conditions associated with a patient re targeted by the GRIPA Accountable Care medical program for which a patient is not compliant. appropriate office visits, blood tests, and related dition(s)*) information provides known non-compliant Services* reflects all services

September 2010 Hyperlipidemia with LDL = 205

Patient Name (Member contract) (Provider)	DOB	Age	Managed Condition(s)	Total Count of Non-compliant Services	Service Needed	Last Known Test or Visit relevant to the Service Needed	
						Date	Details (Results displayed where available)
(RGHS)	2/18/1956	55	Hyperlipidemia	1	Most recent LDL result in last 12 months < 160mg/dL	9/9/2010	LDL: 205
(Essence)	12/10/1938	72	CAD; DM; HTN; Hyperlipidemia	1	Most recent LDL result in last 12 months < 100mg/dL	10/8/2010	LDL: 132
(Essence)	6/29/1941	69	DM; HTN; Obesity	1	Most recent LDL result in last 12 months < 100mg/dL	3/28/2011	LDL: 143

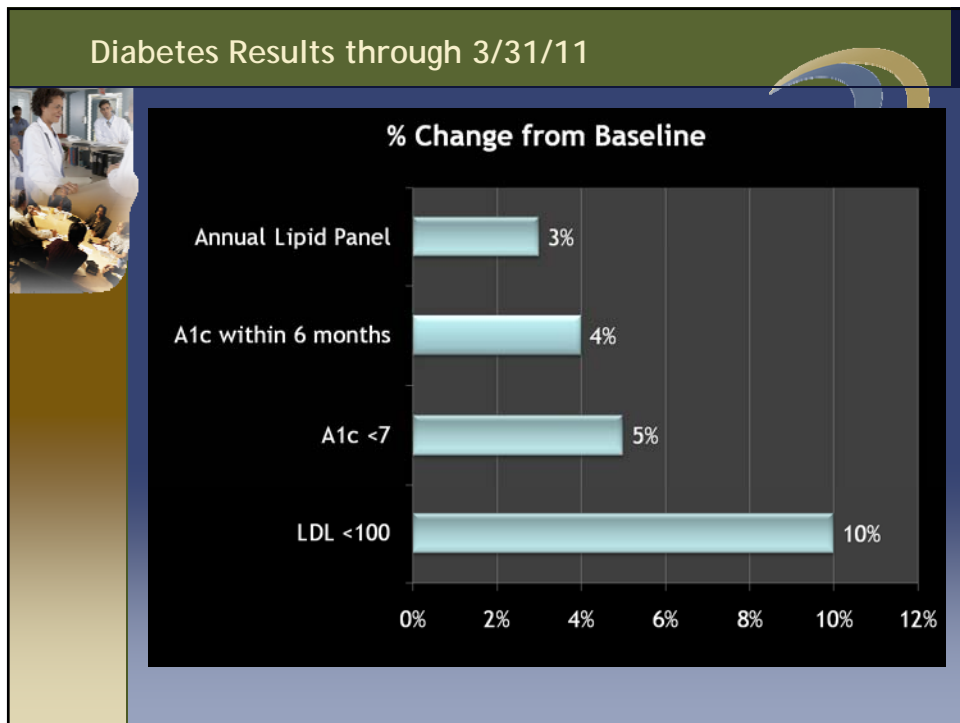
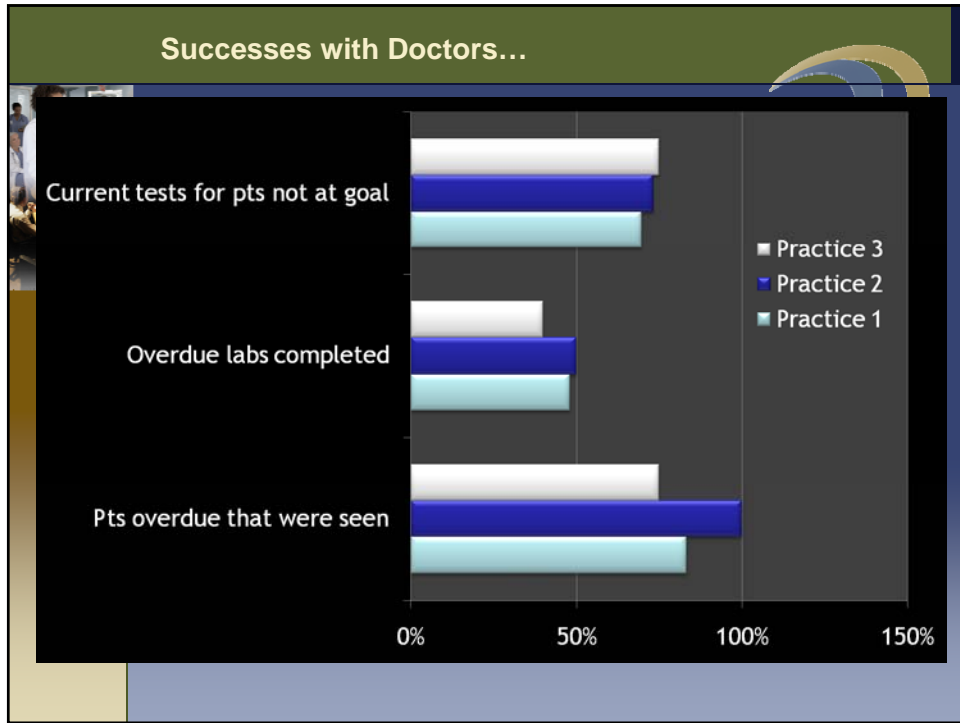

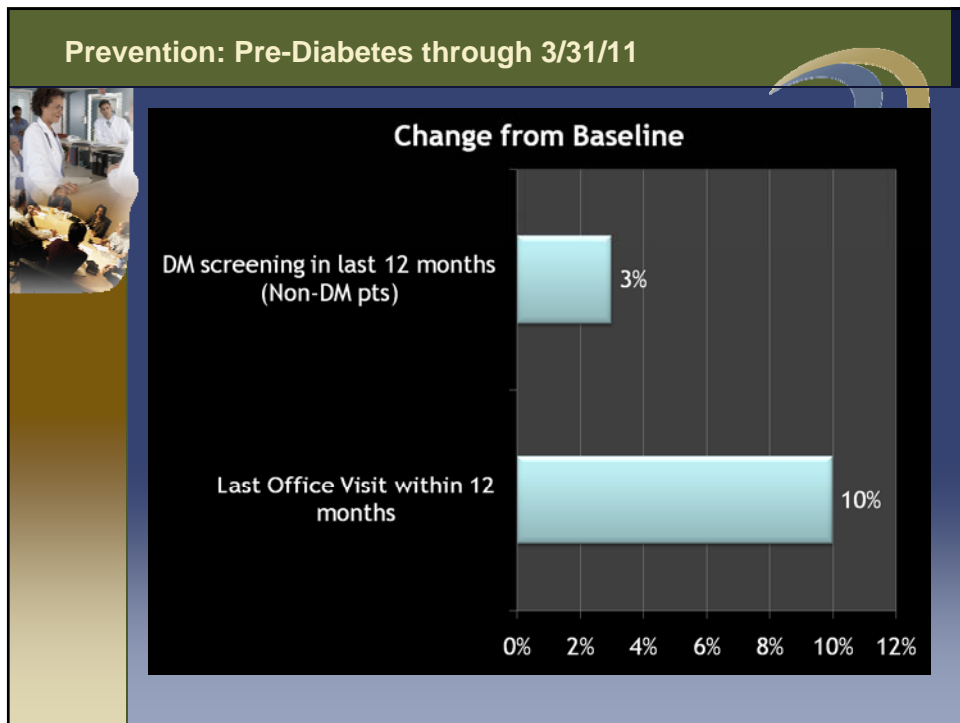
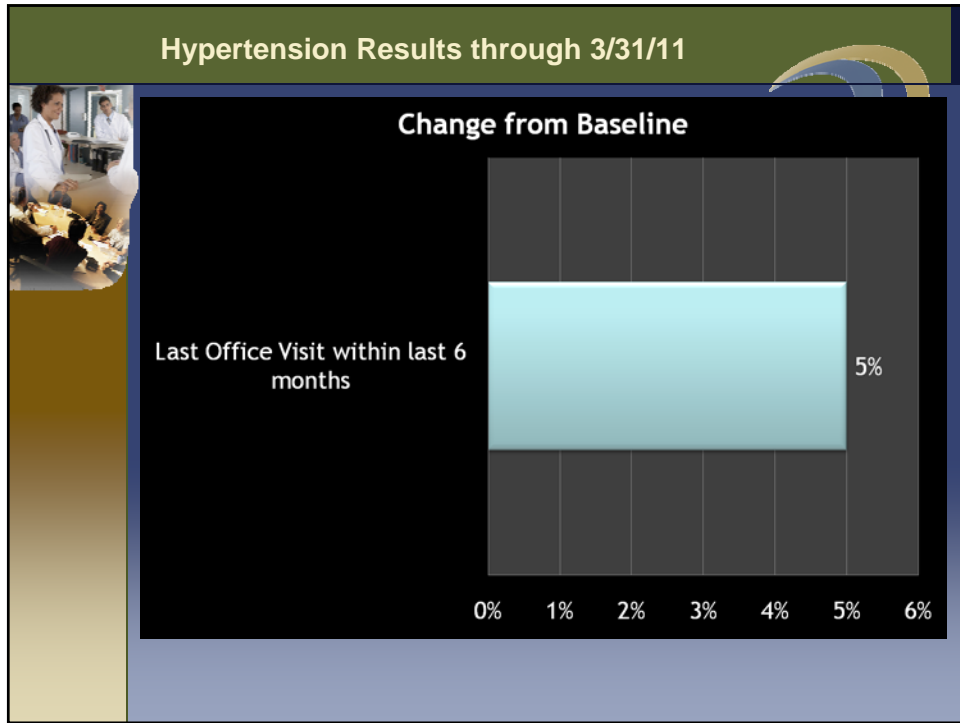

Bringing Value...

PAYCHEX

LiDestri
As good as it gets.

Monroe County

?

GRIPA Accountable Care Medical Program

Take a look at your practice!

Call 595-922-1525 to learn how to use the POR effectively and be part of the success!

Patient Name (Member contract) (Provider)	DOB	Age	Managed Condition(s)	Total Count of Non-compliant Services	Service Needed	Last Known Test or Visit relevant to the Service Needed Date Details (Results displayed where available)
• (RGHS)	2/18/1956	55	Hyperlipidemia	1	• Most recent LDL result in last 12 months < 160mg/dL.	9/9/2010 LDL: 205
• (Essence)	12/10/1938	72	CAD, DM, HTN, Hyperlipidemia	1	• Most recent LDL result in last 12 months < 100mg/dL.	10/8/2010 LDL: 132
• (Essence)	6/29/1941	69	DM, HTN, Obesity	1	• Most recent LDL result in last 12 months < 100mg/dL.	3/28/2011 LDL: 143

© 2010 Greater Rochester Independent Practice Association 10